

THE VISTA

PLAN DETAILS

Square Footages

- 787 SF - Total Slab
- 1147 SF - Total Heated
- 1465 SF - Total Under Roof

Footprint

- 20' Wide X 36' Deep

FEATURES

- 3 Bedrooms
- 2.5 Bathrooms
- 1-Car Garage
  - Front Load
- Powder Room
- Primary Suite
  - Walk in Closet

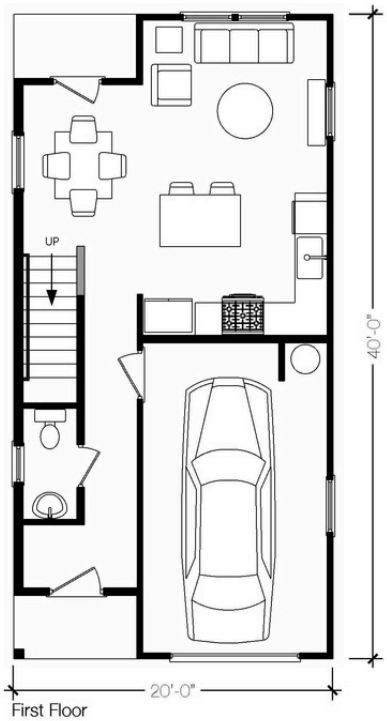

First Floor

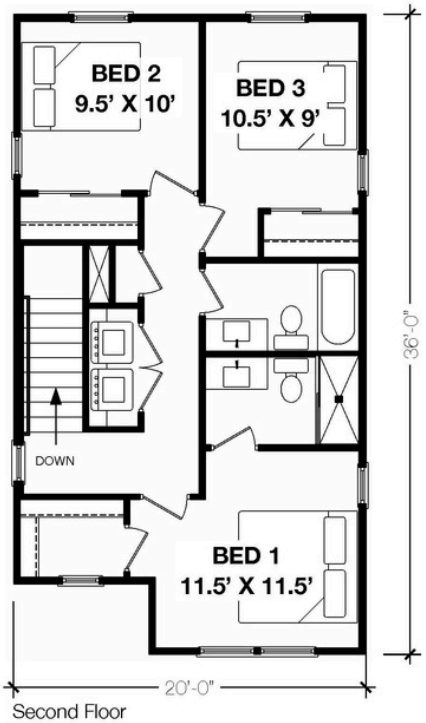

Second Floor

IMAGES ARE REPRESENTATION OF DESIGN INTENT. FINAL DESIGNS MAY VARY.