

THE STONO

PLAN DETAILS

Square Footages

- 954 SF - Total Slab
- 1414 SF - Total Heated
- 1764 SF - Total Under Roof

Footprint

- 20' Wide X 50' Deep

FEATURES

- 3 Bedrooms
- 2.5 Bathrooms
- 1 Car Garage
  - Front Load
- Powder Room
- Primary Suite
  - Walk-In Closet
  - Water Closet
  - Dual Sinks

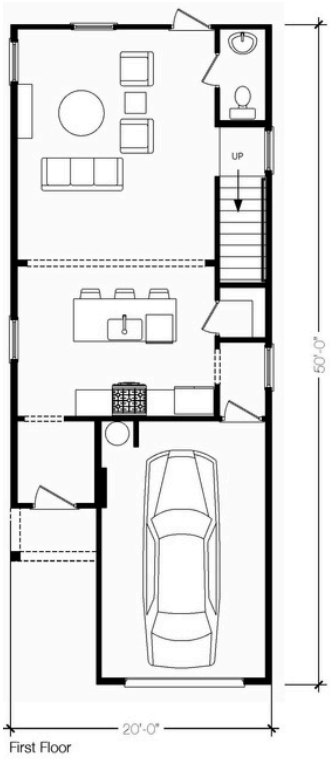

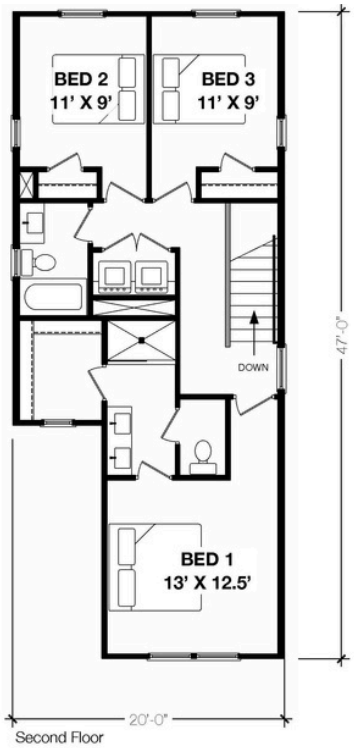

IMAGES ARE REPRESENTATION OF DESIGN INTENT. FINAL DESIGNS MAY VARY.