

THE CATAWBA

PLAN DETAILS

Square Footages

- 941 SF - Total Slab
- 1509 SF - Total Heated
- 1778 SF - Total Under Roof

Footprint

- 20' Wide X 47' Deep

FEATURES

- 3 Bedrooms
- 2.5 Bathrooms
- 1-Car Garage
  - Front Load
- Powder Room
- Primary Suite
  - Water Closet
  - Walk-In Closet
  - Dual Sinks

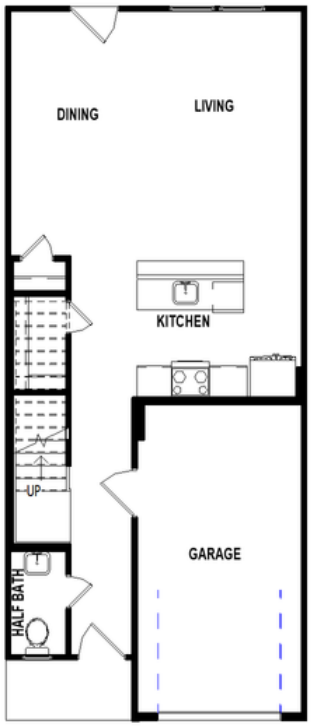

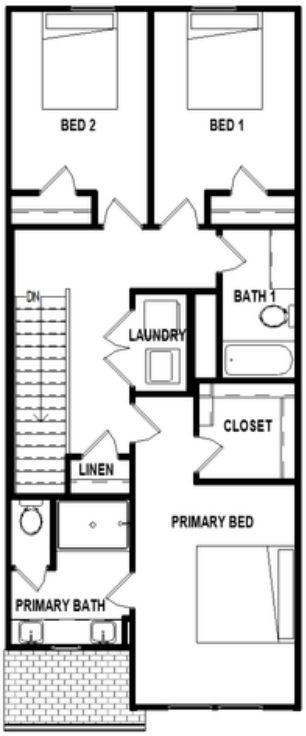

IMAGES ARE REPRESENTATION OF DESIGN INTENT. FINAL DESIGNS MAY VARY.